

# SHORTHORN

## Show & Sale

### Shorthorn Show & Sale Thursday, February 8, 2024

Show – Immediately following  
Maine-Anjou Show  
Sale – Immediately following  
Maine-Anjou Sale

#### OFFERING 37 LOTS:

8 Bulls  
3 Bred Heifers  
20 Open Heifers  
6 Steers

#### AUCTIONEER:

Chisum Peterson  
Chamberlain, SD

#### SALE MANAGER:

Jeff VanderWal – 605-887-7243

#### AUCTION BLOCK PHONE:

605-882-6303



www.liveauctions.tv (see page 8)

**3 Buck Cattle Co.**.....Lots 3, 25  
18689 438th Avenue  
Bryant, SD 57221  
605-881-4260

**Bar Lazy R Cattle Company** .....Lots 26, 34  
Rick Osvog  
PO Box 1690  
Watertown, SD 57201  
605-237-1116

**Bar N Cattle Company**.....Lots 1, 30, 31  
Grant & Baylee Lukonen  
4802 4th Avenue SW  
Watertown, SD 57201  
701-640-8827

**Brianna Duerre** .....Lots 23, 32  
15026 423rd Avenue  
Bristol, SD 57219  
605-880-0561

**Clay, Erin & Vivian Osterday**.....Lot 20  
31659 133rd Street  
Java, SD 57452  
605-281-4992

**Craig Shorthorns**.....Lots 13, 14  
12204 280th Avenue  
Lowry, MN 56349  
320-760-5664

**Faxon Creek Cattle**.....Lots 2, 8  
11213 182nd Street  
Belle Plaine, MN 56011  
612-419-2139

**Fickbohm Farms**.....Lots 6, 11  
Calvin & Pam Fickbohm  
18183 Riley Road  
Newell, SD 57760  
605-456-2942

**KG Livestock**.....Lots 17, 33, 37  
Gale Begalka  
18650 466th Avenue  
Castlewood, SD 57223  
605-880-2240

**Lance, Kelsey & Makaya Becking**....Lots 27, 28, 36  
15637 448th Avenue  
Florence, SD 57235  
605-880-0493

**Linde Farms**.....Lot 21  
Joe & Brittany Linde  
13152 441st Avenue  
Grenville, SD 57239  
605-237-4302

**Matthew Van Lith** .....Lots 5, 9  
48357 151st Street  
Milbank, SD 57252  
320-282-1737

**Millvale Shorthorns**.....Lot 29  
Gene & Roberta Francis  
11541 60th Street NE  
Adams, ND 58210  
701-331-2403

**Osterman Shorthorns**.....Lot 10  
40249 146th Street  
Conde, SD 57434  
605-216-3550

**OX-Bo Wildwood Farm**.....Lot 35  
Tom Waldron and Joe Bowen  
3606 Baker Avenue NW  
Buffalo, MN 55313  
763-221-1782

**Ryan Jensen**.....Lots 4, 12  
615 45th Street NE  
Benson, MN 56215  
320-808-3338

**Swede Lake Cattle Company** .....Lots 19, 24  
Tom and Tyler Pierson  
46473 289th Street  
Centerville, SD 57014  
612-719-5289

**VanderWal Livestock** .....Lots 18, 22  
22925 434th Avenue  
Howard, SD 57349  
605-887-7243

**Vogel Shorthorn Farm**.....Lots 7, 15  
10631 24th Street SE  
Rogers, ND 58479  
701-261-1667

**Wildwood Farm** .....Lot 16  
Tom Waldron  
3606 Baker Avenue NW  
Buffalo, MN 55313  
763-221-1782

### BAR N CATTLE COMPANY

**Bar N Ridge 91K** Reg. #: 4349792

Calved: 10/22/2022	Birth Weight: 83 lbs.	205 Day Wt.: 645 lbs.
Polled	Roan	
BYLAND SOGGY DOG 7TM73	STUDERS TAYLOR MADE 7Y	
PVF HUSTLE 84	BYLAND CINDY BEAUTY 5M48	
BYLAND AUGUSTA 2R44	JSF RELOAD 32T X	
	BYLAND AUGUSTA 8RW67	
CS STARMAKER CS381A	MAV BELLRINGER 804U	
	CS MARY BETH	
LFL LORETTA LYNN 901	JDMC REMEDY 34X	
NFS BKN EMMA ANN BS 501C	FNS EMMA ANN BS1213	

Lot  
1  
Bull

Notes: A powerfully constructed Hustle son, that is sure to leave you with a stellar set of replacement females. Will be DNA and semen tested before sale day.

CE: 9 BW: 1.1 WW: 46 YW: 71 Milk: 18 REA: 0.49

WATERTOWN'S  
**WINE AND BEER WALK**  
CHEERS TO COMMUNITY!

KICK OFF THE SUMMER!  
THURSDAY NIGHT  
LIVE!

MAY 30, 2024 | 5:00 - 8:00PM  
DOWNTOWN WATERTOWN

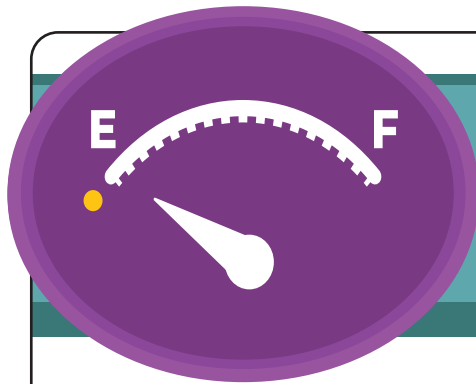

# DO YOU FEEL LIKE YOU'RE RUNNING ON EMPTY?

## It is time to talk it out.

Talking with a trusted friend or family member is healthy and helpful. At the same time, if you are wondering if you should speak with a counselor,

**it's OK to reach out.**



VISIT  
[HUMANSERVICEAGENCY.ORG/GLSAFE](https://HUMANSERVICEAGENCY.ORG/GLSAFE)  
 FOR A CURRENT LIST OF WATERTOWN AREA PROVIDERS.



### FAXON CREEK CATTLE

Lot  
2

Bull

<b>F/C Maker's Mark 3006</b>	Reg. #: 4366215
Calved: 1/02/2023 Birth Weight: 86 lbs. 205 Day Wt.: 635 lbs.	
Polled Red	
STUDER'S TAYLOR MADE 7Y	SASKVALLEY RAMROD 155R
BYLAND SOGGY DOG 7TM73	DSF COUNTRY DANCER 42U
BYLAND CINDY BEAUTY 5M	JSF MCCOY 39Z
	BYLAND CINDY BEAUTY 1D
F C GENERAL 656	MEL-BAR ACES 940
F C SWEET REALITY 874F	FC PRIDES NICHOLE
FC SWEET REALITY	FC PAY UP
	PC MASSEY'S REALITY

**Notes:** We've brought two bulls to town this year, both with a bit of a twist. 3006 is a true powerhouse sire that is sure to add pounds to your herd. Soggy Dog has done big things for the breed for his ability to power up any cow base. Without a doubt, this son will do the same. A solid red bull that still packs in a lot of look.  
 CE: 8.0 BW: 2.2 WW: 57 YW: 94 Milk: 20 REA: 0.81

### 3 BUCK CATTLE CO.

Lot  
3

Bull

<b>Buck Broker 302L ET</b>	Reg. #: 4365956
Calved: 1/09/2023 Birth Weight: 82 lbs. 205 Day Wt.: - lbs.	
Polled White	
LEVELDALE RIGHTEOUS 084 ET	AR SU LU MASTERPLAN 355
JSF BROKER 157Z	EF ROSEWOOD 1193
KL QUEEN OF BEAUTY 152ND	KL FOREMOST ACHIEVER
	KL QUEEN OF BEAUTY 131ST
NDSU PIONEER 02U3	SASKVALLEY PIONEER 126P
ND ORANGE BLOSSOM 26X3	ND ORANGE BLOSSOM 41J3
ND ORANGE BLOSSOM 03R3	FAIR ACRES DOLLARMASTER
	ND ORANGE BLOSSOM 24H3

**Notes:** The mating of two breed icons came together in this white package. We are excited to offer this guy up for sale; expecting nothing but great things to come.  
 CE: 9 BW: 1.1 WW: 47 YW: 70 Milk: 20

### RYAN JENSEN

Lot  
4

Bull

<b>Bar Lazy J Cash 101J</b>	Reg. #: 4366162
Calved: 2/14/2023 Birth Weight: 96 lbs. 205 Day Wt.: 600 lbs.	
Polled White	
BYLAND SOGGY DOG 7TM73	STUDER'S TAYLOR MADE 7Y
PVF HUSTLE 84H	BYLAND CINDY BEAUTY 5M48
BYLAND AUGUSTA 2R44	JSF RELOAD 32T X
	BYLAND AUGUSTA 8RW67
DMH CAESAR 14	THE PINES CAESAR
DMH WHISPER'S SECRET	PEDELTY YEPA
DM FROSTY'S WHISPERS	J BAR J DUKE 923
	J BAR J MILLIE 31ST

**Notes:** Black cows, red cows, roan cows. No matter what you breed this white bull to, you'll see his calves and smile ear to ear. Buy this PVF Hustle son on February 8th and never look back.



**Kristi Endres**  
 District Sales Coordinator  
 An Independent Associate Representing Aflac

525 5th St SE L10  
 Watertown, SD 57201  
 605.881.9784 cell  
 605.368.3312 efax  
 800.992.3522 WWHQ  
 kristi\_endres@us.aflac.com  
 aflac.com

**MATTHEW VAN LITH**

**Lot  
5  
Bull**

<b>VLFS Rosabell Max 13L</b>	Reg. #: 4362468
Calved: 3/16/2023 Birth Weight: 84 lbs. 205 Day Wt.: 619 lbs. Polled RWM	
DMH MINN MAX LEADER ET	CRUACHAN MAX LEDER
DMH TAKE IT THE MAX	MAID OF PROMISE H 189TH
KATRINA X4265349	DMH MINN MAX LEADER ET
	DMH-DELL CHERRY BLOSSOM
BLOSSOM'S PROMISE 2011	PROMISE A PROMISE
HS ROSABELL 654TH	CHERRY BLOSSOM 165TH
ROSABELL 516TH	PROMISE A ROSE 06
	ROSABELL 386TH

Notes: Looking for a heifer bull? This red bull is for you! Calving ease, deep bodied, native bred and is bred to work.

CE: 18 BW: -2.1 WW: 37 YW: 58 Milk: 26 REA: 0.21

**FICKBOHM FARMS**

**Lot  
6  
Bull**

<b>FS Houston's Favor 633L</b>	Reg. #: 4365385
Calved: 3/20/2023 Birth Weight: 75 lbs. 205 Day Wt.: 580 lbs. Polled Red	
WAUKARU YUMA 7073	WAUKARU PATENT 8161
WAUKARU HOUSTON 1135	WAUKARU 1ST KISS 2062
WAUKARU MINNIE 5005	JR CONQUEST 190T
	WAUKARU 7081
STUDER'S MEATPACKER 78D	KAMILAROI MEAT PACKER
FS HEIRLOOM 292J	MURIDALE LINDA 79A
FS HEIRLOOM	TR GOLD CARD SANTA CRUZ
	KEEPSAKE

Notes: An exciting pedigree full of performance! With calving ease and disposition, how can you miss!!! Great EPDs, in a solid red package for your program and pasture!

CE: 10.6 BW: 2.5 WW: 57 YW: 93 Milk: 24 REA: 0.35

**VOGEL SHORTHORN FARM**

**Lot  
7  
Bull**

<b>VSF Revelation 11L</b>	Reg. #: 4365312
Calved: 3/22/2023 Birth Weight: 77 lbs. 205 Day Wt.: 554 lbs. Polled Roan	
CROOKED POST STOCKMAN 4Z	BELMORE JACKAROO Z109
GILMAN'S STATEMENT 51H ET	CROOKED POST RED ROSE 4U
JSF RUBY 46Y	EIONMOR MARQUIS 86G
	RB/SS RUBY 291
JSF FILLET 36C	DMH CHERRY FILLET ET
GILMAN'S RONA 49F	VSF GOLDEN CHAIN 25A
GILMAN'S RONA 10D	SASKVALLEY BONANZA 219M
	DSF RONA 48Z

Notes: If you're looking for a heifer safe bull, that will add that extra shot of style and balance without sacrificing performance, take a look at 11L. Take note of his sire, Gilman's Statement- a full brother to Gilman's Clout!

CE: 12 BW: 1.1 WW: 54 YW: 80 Milk: 30 REA: 0.23



**Lot 7 - VSF Revelation 11L**

**Rental Equipment  
for the BIG Jobs!**

Your complete construction rental store for your new and remodeling jobs.



• Competitive Prices

• Reliable Equipment



• Knowledgeable Staff

• Delivery Available

• Friendly Service



1010 2nd Ave. SW • Watertown, SD  
(605) 882-9034 • Chris Stein, Owner

*"If we don't have it, we'll help you find it."*

**FAXON CREEK CATTLE**

**Lot  
8  
Bull**

<b>F/C True Commodity 3081</b>	Reg. #: 4366217
Calved: 3/22/2023 Birth Weight: 81 lbs. 205 Day Wt.: 620 lbs. Polled Red	
K-KIM ALLURE 124M ET	STUDERS PRETENDER 96TH
FREE K-KIM HOT COMMODITY	RB RUBY 177TH
K-KIM MEG 270N ET	DFS GOLD 002
	AR SU LU MEG 6037 ET
SS RF GRAVITY 321 ET	STUDERS PRETENDER 96TH
F/C BITTER SWEET 1135J	SS AUGUSTA PRIDE 908 ET
FC BITTER SWEET	SS WHAT'S UP 003 ET
	DSF KILMILHILL 57X

Notes: If you're looking for your next herd sire that'll pack in some power but still keep 'em looking sleek, then 3081 is the bull for you. A red bull that packs in a lot of power, in a sound and attractive package. A bit younger in age, but day by day competes with the best of our older bulls.

CE: 8.0 BW: 3.2 WW: 50 YW: 67 Milk: 20 REA: 0.51

**MATTHEW VAN LITH**

**Lot  
9  
Bred Heifer**

<b>VLFS Capulet 7K</b>	Reg. #: 4346087
Calved: 3/06/2022 Birth Weight: 89 lbs. 205 Day Wt.: 576 lbs. Polled Roan	
WESTON TRADEMARK 3RD	TPS CORONET LEADER 21ST
DMH FILLET'S LEGACY ET	AUGUSTA PREFERENCE
LILAC LADY H 259TH	ROSA'S LILACS 02
	LILAC LADY H 232ND
DMH PRIVATE SELECTION ET	TPS CORONET LEADER 21ST
VLFS CAPULET 909	CHERRY BLOSSOM H 124TH
JULIETTE 163	DMH CAESAR 14
	DMH BRANDY'S DESIRE

Notes: This beautiful, roan bred heifer will catch your eye. She is an open ribbed, flashy heifer with strong maternal breeding. Due mid March. Bred to DMH TAKE IT TO THE MAX (X4294697), pasture exposure dates 6/10/23-7/28/23.

CE: 11 BW: 1.4 WW: 34 YW: 54 Milk: 27 REA: 0.10

# For All Your Glass Needs

## Residential • Commercial • Auto



# GLASS PRODUCTS

125 5th Street NE • Watertown, SD  
605-882-2344

**SERVING THE COMMUNITY  
SINCE 1981**

Proud Member of WAHBA and Watertown Area Chamber



**Lot  
10  
Bred  
Heifer  
Shorthorn  
Plus**

### OSTERMAN SHORTHORNS

**OS Penny 47K** Reg. #: AR4355609

Calved: 4/02/2022 Polled Blue Roan	Birth Weight: 85 lbs.	205 Day Wt.: - lbs.
KOLT KANE NITRO 133Y	LAKESIDE NITRO 804U	
FREE UP NIGHTS	KOLT AA LADY FORCE 133W ET	
KG STAR 618	JAKES PROUD JAZZ 266L	
	KG WILLOW 407	
SHALIMAR DASH		
SHALIMAR PENNY 8206	WR CR RED BLOOD 214	
SHALIMAR PENNY 6206	SHALIMAR JAE PENNY 2406	

**Notes:** Al'd to Little Cedar Equator on 7/4/23. Preg checked safe to AI date. Due approximately 4/12/24. 47K is the first blue female to be offered out of the herd and Jessica didn't hold back. 47K is out of the 2019 Reserve Champion Bull and these females are herd builders. Her mating to Equator will yield your next herd bull or donor.



Lot 10 - OS Penny 47K

**Lot  
11  
Bred  
Heifer**

### FICKBOHM FARMS

**FS Meatpacker's Peach 304K** Reg. #: 4347189

Calved: 4/05/2022 Polled RWM	Birth Weight: 86 lbs.	205 Day Wt.: 607 lbs.
KAMILAROI MEAT PACKER	NAGOL PAK EM ZONE Z003	
STUDER'S MEATPACKER 78D	TLC ERICA X002	
MURIDALE LINDA 79A	SASKVALLEY BONANZA 219M	
	GAR-LINDA 10W	
FS WIN 2 CRUZ	TR GOLD CARD SANTA CRUZ	
FS WINS PEACHES	SPIN 2 WIN	
SAVANNA	AR SU- LU GRANT 794 ET	
	FF SCARLET	

**Notes:** Two things come to mind, performance and disposition. From our Scarlet cow family. Deluxe, maternal, power, and longevity; you get it all here! Bred to VLFS Yesterdays Legacy 6K for a late March calf!

CE: 9.9 BW: 1.7 WW: 56 YW: 87 Milk: 24 REA: 0.14

**Lot  
12  
Heifer**

### RYAN JENSEN

**BAR Lazy J Marble** Reg. #: 4366163

Calved: 1/09/2023 Polled White	Birth Weight: 82 lbs.	205 Day Wt.: 525 lbs.
JAKE'S REINCARNATION 228Y	JAKE'S SULTAN OF JAZZ 213S	
JSF REINCARNATION 27J	JAKE'S TIARA 217T	
JSF PATTY 21G	JDMC BIG SKY 15X	
	JSF PATTY 93A	
DMH GHOST WHISPER	DMH C'B' OOPS 2014 ET	
RJJ DIAMOND	DMH FROSTY'S WHISPER	
DMH HOPE	DMH CAESER 14	
	DMH LILAC'S LACE	

**Notes:** This January born heifer is very feminine. She is a deep bodied heifer that comes from an easy keeping cow family.

**Lot  
13  
Heifer  
Shorthorn  
Plus**

### CRAIG SHORTHORNS

**DJC Lady Pride 302L** Reg. #: 4356503

Calved: 2/15/2023 Polled Roan	Birth Weight: 74 lbs.	205 Day Wt.: - lbs.
WHRRT AUGUSTA SUNRISE 2107	WHR SONNY 8114	
HD SWAGGER 802	SS AUGUSTA PRIDE 3127	
HD REFLECTION 021	JG RED CLOUD	
	NPS DESERT ROSE 004	
BERGS RED WARRIOR	SULL RED VALUE 5011 ET	
DJC RUBY 1J	SULL CRYSTALS LILLY 6653D	
NYE RUBY ACE 1902 ET	HI VIEW ACE OF DIAMONDS	
	SULL RUBY ROSE KNIGHT 557 ET	

**Notes:** DJC Lady Pride 302L's dam, DJC Ruby 1J, was Grand Champion Shorthorn Heifer at the 2021 MN Beef Expo and Reserve Champion Shorthorn Heifer at the MN State Fair 4-H Show in both 2021 and 2022.

CE: 5.4 BW: 3.7 WW: 51 YW: 79 Milk: 25 REA: 0.22

**Lot  
14  
Heifer**

### CRAIG SHORTHORNS

**DJC Brook 11L** Reg. #: AR4362262

Calved: 2/20/2023 Polled Red	Birth Weight: 82 lbs.	205 Day Wt.: - lbs.
SULL RED VALUE 5011 ET	SULL RED REWARD 9321	
BERGS RED WARRIOR	SULL RED ROSEMARY	
SULL CRYSTAL'S LILLY 6653	SULL RED KNIGHT 2030 ET	
	SULL CRYSTAL'S LUCY ET	
KG HAILSTONE 706	TC ICEHOUSE 912	
DJC BRIANA 5H	KG WILLOW 407	
OH MISS BRIANA	OH DR ZUES	
	OH MISS FARRAH WHO	

**Notes:** A solid red heifer in a moderate stout package.

CE: 8.8 BW: 1.9 WW: 40 YW: 54 Milk: 25 REA: 0.55

**VOGEL SHORTHORN FARM**

**Lot  
15  
Heifer**

<b>VSF Cherry 10 Queens 26G 4L</b>		Reg. #: 4366175
Calved: 3/12/2023 Polled RWM	Birth Weight: 78 lbs.	205 Day Wt.: 440 lbs.
CRAWFDOWN ZORRO 1Z	HI VIEW'S ACE OF DIAMONDS	
RSB 1Z CENA 101C	CRAWFDOWN ALICE 55U	
RSB 40R LILY 102A	SASKVALLEY PRIMO 40P	
	CRAWFDOWN LILY 34X	
GAL CHERRY DOVER 901C ET	DMH CHERRY FILLET ET	
VSF CHERRY 10 QUEENS 26G	DRC 4133KC	
VSF 10 QUEENS	JSF TSUNAMI 156Y ET	
	CF 10 QUEENS SOL TON 780 X	

**Notes:** Awesome junior project prospect here! Sired by a Canadian bull that sires extremely balanced calves. She comes from an easy feeding type of cow family. Great disposition.

CE: 9 BW: 1.6 WW: 42 YW: 67 Milk: 24 REA: 0.30



Lot 15 - VSF Cherry 10 Queens 26G 4L

**WILDWOOD FARM**

**Lot  
16  
Heifer**

<b>Wildwood Layla LC 359</b>		Reg. #: 4360755
Calved: 3/17/2023 Polled Red	Birth Weight: 93 lbs.	205 Day Wt.: 678 lbs.
LITTLE CEDAR CABRERA 24	SASKVALLEY PRIMO 40P	
LUCKY'S CHARMER	LITTLE CEDAR WESTON MARY	
MVF LUCKY CHARM 87B	MH SUN BURST ET	
	WAYMARHSFTSF LIL CHARM ET	
WILDWOOD REMINGTON 616 P	FC PAY UP	
WILDWOOD LACI R 202	WILDWOOD LYNDSIE LILY 844	
WILDWOOD LINDY 80C 801	EIONMOR MR GUS 80C	
	WILDWOOD LYNDSIE LILY 844	

**Notes:** Layla is long bodied and structurally sound with a strong top and is well balanced. She is feminine yet with adequate bone and substance. She is a dark red and will have that show ring presence. With some Canadian breeding in her pedigree, she will be a good addition to your cow herd.

CE: 9 BW: 1.2 WW: 46 YW: 69 Milk: 27 REA: 0.23



Lot 16 - Wildwood Layla LC 359

SEMI TRACTORS • NEW AND USED TRAILERS • NEW GRAIN HOPPERS • EQUIPMENT • NEW DROP DECKS • LOWBOYS AND FLATBEDS

**THE BEST PLACE TO BUY  
YOUR TRUCK OR TRAILER...**

*Just Ask Your Neighbor!*

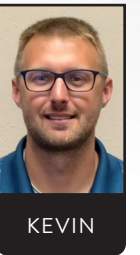
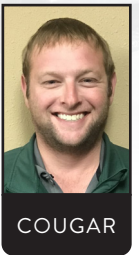
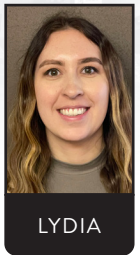

120 9TH AVE SE • HWY 212 • WATERTOWN, SD 57201  
605.882.3990 • WWW.PETERSONMOTORS.NET

LIKE US ON FACEBOOK @PETERSONMOTORSCO

# KX<sup>99.1</sup>XLG

Live and Local

— DOWNLOAD THE —  
**KX<sup>99.1</sup>XLG APP TODAY!**

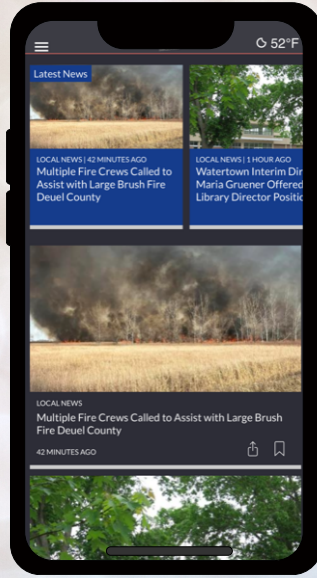

Like us on:



# NEWS WEATHER & FUN!

Scan the code and  
listen live!



## KG LIVESTOCK

Lot  
**17**

Heifer  
Shorthorn  
Plus

<b>KG Miss London 311</b>		Reg. #: Pending
Calved: 3/27/2023	Birth Weight: 84 lbs.	205 Day Wt.: - lbs.
Polled	Roan	
WHR SONNY 8114	CF TRUMP	
CLB BUCKSHOT ET	WR4 RODEO CUMBERLAND 3R52	
AG MARGIES DREAM LADY 05 ET	STUDERS PRETENDER 96TH	
	AFIN MY DREAMS 487 ET	
DR. WHO		
KG 828		
HEREFORD/MAINE		

Notes: This sound moving heifer is deep bodied and clean fronted and will be a great addition to your herd.

## SWEDE LAKE CATTLE COMPANY

Lot  
**19**

Heifer

<b>SLCC Lilly Rose 304L</b>		Reg. #: 4365369
Calved: 3/31/2023	Birth Weight: 71 lbs.	205 Day Wt.: 580 lbs.
Polled	Red	
JG CACTUS JACK C9340	C CISCO SE539	
GFS CREOLE 9590 ET	QH SWEET RODEO DRIVE 9Q32	
BG BANNER DUCHESS 924	BG BANNER LEGS 355	
	BG DUCHESS MARGO 578	
JSF WALL STREET 106C	SASKVALLEY TRADITION 106T	
SBR LILY ROSE 026H	KL GOLD ROSE	
SBR LILY ROSE 539C	JSF BROKER 157Z	
	3BC LILY ROSE 1208	

Notes: Old school genetics with a modern look. A cherry red, show heifer prospect that's out of Dad's pick of the Osterday's 2020 Durham Nation heifers.

CE: 12.6 BW: 1.9 WW: 46 YW: 73 Milk: 25 REA: 0.11

## VANDERWAL LIVESTOCK

Lot  
**18**

Heifer  
Shorthorn  
Plus

<b>JBV Strawberry Delight 3003</b>		Reg. #: AR4365662
Calved: 3/30/2023	Birth Weight: 80 lbs.	205 Day Wt.: 472 lbs.
Polled	RWM	
WS ALL ABOARD B80	WS ALL-AROUND Z35	
VWSF ALL ABOARD 922G	WS LITTLE SISTER W37	
PRINCESS VAL OF VOLGA 029	GRANITE OF VOLGA 804U	
	SS PRINCESS VAL 309	
FC SILVER BULLET 790 ET	EIONMORE MR GUS 80C	
SV COCONUT 003	ALTA CEDAR SILVER GEM 82U	
SV CREAM 105	JAKES PROUD JAZZ 266L	
	WEST PEACHES 916W	

Notes: Power runs deep through the pedigrees at the Watertown Winter Farm Show Shorthorn Sale! With a Farm Show consignment popping up in every generation of 3003's family, there's no doubt she's destined to make her mark!

CE: 10 BW: 0.9 WW: 55 YW: 83 Milk: 19 REA: 0.62

## CLAY, ERIN AND VIVIAN OSTERDAY

Lot  
**20**

Heifer  
Shorthorn  
Plus

<b>SBR Jerri 360L</b>		Reg. #: AR4366208
Calved: 4/05/2023	Birth Weight: 95 lbs.	205 Day Wt.: 571 lbs.
Polled	Blue Roan	
C&C MCKINLEY 3000 EXAR	DAMERON FIRST CLASS	
GATEWAY FOLLOW ME F163	RAC WINNIE 7456	
DUNK-W MAXINE HR 505C		
SBR SLIDER 48U	PROUD DAY 12	
SBR JERRI 211Z	SBR JACKIE 225	
SBR JERRI 020X	SS ROCK ON 812	
	SBR JERRI 526	

Notes: This blue roan heifer, from the consistent Jerri cow family, puts the pieces together right in a sound package that will stand out in the show ring and in your cow herd with longevity built in.

CE: 8 BW: 1.6 WW: 56 YW: 85 Milk: 16 REA: 0.26

**Lot 21**  
**Heifer Shorthorn Plus**

**LINDE FARMS**  
**Standing Room Only** Reg. #: AR4364382

Calved: 4/07/2023 Birth Weight: - lbs. 205 Day Wt.: - lbs.  
Polled Orange & White

JDMC PROFIT MAKER 12Z ET	SASKVALLEY BONANZA 219M
GAL PROFIT MAKER 068	S EMPRESS MARQUIS 3589
DSF MOLLIE 68C	MURIDALE HERO 31Z
	MURIDALE MOLLIE 111A
RL CHAR X SHORTHORN	

Notes: Out of a first calf heifer; this 3/4 Shorthorn 1/4 Charolais heifer is sure to turn some heads. The first set of calves out of Galbreath's Profit Maker did not disappoint. Steer making kind.  
CE: 11.9 BW: 0.5 WW: 54 YW: 78 Milk: 21 REA: 0.31

**Lot 22**  
**Heifer**

**VANDERWAL LIVESTOCK**  
**JBV Starry 3901** Reg. #: 4365669

Calved: 4/08/2023 Birth Weight: 70 lbs. 205 Day Wt.: 502 lbs.  
Polled RWM

BERGS RED WARRIOR	SULL RED VALUE 5011 ET
DJC WARRIOR 2J	SULL CRYSTAL'S LILLY 6653D ET
DJC ALEXIS 2B	MEL-BAR MONARCH 261 ET
	ALEXIS - MS
FSF STARBURST 058	FSF STARDUST 777 ET
JBV MEGHAN	JAKE'S SIERRA 211S
SV KATE 202	JAKE'S PROUD JAZZ 266L
	JBV LADY DUCHESS 008

Notes: She's got look and style in her blood! This April female can hang banners today or make great ones for you for years to come. STAR this lot in your catalogs folks, she's one to watch!  
CE: 5 BW: 3.0 WW: 41 YW: 63 Milk: 23 REA: 0.42



**FAMILY-OWNED BUSINESS**



- AIR CONDITIONING
- BRAKES
- COMPUTER DIAGNOSTICS
- OIL CHANGE
- PREVENTATIVE MAINTENANCE
- SUSPENSION WORK
- TIRES
- ENGINE/TRANSMISSION

SCHERBENSKEAUTOREPAIR.COM

**Lot 23**  
**Heifer**

**BRIANNA DUERRE**  
**BD DJ's Girl** Reg. #: 4366565

Calved: 4/10/2023 Birth Weight: 75 lbs. 205 Day Wt.: - lbs.  
Polled Roan

MAV CHARISMA 906W	GFS CREOLE 9590 ET
DJS THE OUTSIDER	MAV FELECIA 721T ET
DJS SC SP ANDELLE J 921	JAKE'S PROUD JAZZ 266L
	MCKEE'S CH ANDELLE 709
SULL GNCC ASSET ET	CF SOLUTION X ET
HBEC LILAC LOU 608D ET	K-KIM MONA LISA 35L ET
MEL-BAR MISS LILAC 833	LITTLE CEDAR AVIATOR 503X
	MEL-BAR LILAC 072

Notes: Purebred heifer.

**Lot 24**  
**Heifer**

**SWEDE LAKE CATTLE COMPANY**  
**SLCC Homedale Dream 307L** Reg. #: 4365372

Calved: 4/12/2023 Birth Weight: 69 lbs. 205 Day Wt.: 599 lbs.  
Polled Roan

GLENFORD COMPASS 8E	STAR P CRIMSON WAVE 29A
HOMEDALE HOBBY	GLENFORD SOPHIA 73B
GLENFORD LADY 2C	GLENFORD REAL WORLD 10A
	GLENFORD LADY 43A
SASKVALLEY OUTLAW 173Z	SASKVALLEY INNOVATION 131X
SLCC HOMEDALE DREAM 101	STAR P JODY ROSE 5X
SLCC HOMEDALE DREAM 808	HOMEDALE CREOLE 135
	HOMEDALE DREAM 2223

Notes: A flashy roan heifer with heavy Canadian influence from the Glenford and Saskvalley herds in her pedigree. The heifer has a balanced EPD profile with a nice birth to wean spread.  
CE: 11.2 BW: 1.9 WW: 54 YW: 82 Milk: 28 REA: 0.34

**Lot 25**  
**Heifer Shorthorn Plus**

**3 BUCK CATTLE CO.**  
**Buck Blue Lady Governor 37L** Reg. #: AR4365957

Calved: 4/16/2023 Birth Weight: 70 lbs. 205 Day Wt.: - lbs.  
Polled Blue Roan

JSF CHAIN REACTION 201D	JDMC BIG SKY 15X
BUCK GOVERNOR 903G ET	JSF GOLDEN CHAIN 38A
K5 DIAMOND BEATY	MEL-BAR ATTITUDE 898
	BEAUTIFUL OF VOLGA 436P
BUCK 69Z	

Notes: A beautiful blue roan heifer that is sure to catch everyone's attention.  
CE: 12 BW: 0.4 WW: 45 YW: 49 Milk: 22



Lot 25 - Buck Blue Lady Governor 37L

## BAR LAZY R CATTLE COMPANY

Lot  
26

Heifer

OZ Beautifull 8L		Reg. #: Pending
Calved: 4/20/2023 Polled White	Birth Weight: 83 lbs.	205 Day Wt.: - lbs.
WHR SONNY 8114	CF TRUMP	
CLB BUCKSHOT ET	WR4 RODEO CUMBERLAND 3R52	
AG MARGIES DREAM LADY 05 ET	STUDERS PRETENDER 96TH	
	AF IN MY DREAMS 487 ET	
BS GHOST RIDER	JAKES PROUD JAZZ 266L	
KG BEAUTIFULL 8F	HA FIRST RUBY	
KG BEAUTIFULL 12Y	K-KIM TYPHOON 92T	
	OS BEAUTIFULL 28N	

Notes: OZ 8L is a maternal sib to the 2022 consignment. An attractive white, polled female with a shot of old genetics from the Buckshot bull.

## BAR N CATTLE COMPANY

Lot  
30

Heifer

Bar N Lyndi C 79L		Reg. #: Pending
Calved: 9/24/2023 Polled Roan	Birth Weight: 70 lbs.	205 Day Wt.: - lbs.
BYLAND SOGGY DOG 7TM73	STUDERS TAYLOR MADE 7Y	
PVF HUSTLE 84H	BYLAND CINDY BEAUTY 5M48	
BYLAND AUGUSTA 2R44	JSF RELOAD 32T X	
	BYLAND AUGUSTA 8RW67	
BAR N RIPPER 99A	JDMC REMEDY 34X	
NFS IRENE C 1303 R 715	JDMC ROCKSIE 55Y	
NFS IRENE C 1303	GFS CREOLE 9590	
	NFS TRACI A IRENE 255	

Notes: Another fun one for a young showman here. I had a hard time letting this one go. Long bodied, powerful and sound; this roan heifer calf will be a lot of fun in the show ring. Take her home after a fun summer of traveling to shows and let her get to work building your herd.

## LANCE, KELSEY & MAKAYA BECKING

Lot  
27

Heifer

BECF OZ Royal Treasure 14L		Reg. #: 4365827
Calved: 4/28/2023 Polled RWM	Birth Weight: 88 lbs.	205 Day Wt.: - lbs.
FREE K-KIM HOT COMMODITY	K-KIM ALLURE 124M ET	
WSCC STECK HOT SHOT 950G	K-KIM MEG 270N ET	
STECK CHERRI C 528 ET	MAV CHARISMA 906W	
	DJS CHERRI PRMO 032 ET	
HBEC MCDREAMY 914 ET	HD BLOODSTONE 603 ET	
OZ ROYAL TREASURE 14G	SS DREAM LADY 592 ET	
OZ ROYAL TREASURE 8A	MAV CHARISMA 906W	
	OS ROYAL TREASURE 7N	

Notes: 14L is sired by Hot Shot, who goes back to the Cheri cow family that needs no introduction. This colored up female is simply a good, sound, solid heifer that will go on to make a great cow prospect.

## BAR N CATTLE COMPANY

Lot  
31

Heifer

Bar N Lucy Mae 81L		Reg. #: Pending
Calved: 9/30/2023 Polled Roan	Birth Weight: 65 lbs.	205 Day Wt.: - lbs.
BYLAND SOGGY DOG 7TM73	STUDERS TAYLOR MADE 7Y	
PVF HUSTLE 84H	BYLAND CINDY BEAUTY 5M48	
BYLAND AUGUSTA 2R44	JSF RELOAD 32T X	
	BYLAND AUGUSTA 8RW67	
CS STARMARKER CS381A	MAV BELLRINGER 804U	
NFS STELLAMAE STAR 904	CS MARYBETH CS181Y	
NFS STELLAMAE B S 1315	JDMC BIG SKY 15X	
	NFS STELLA MAE B 423	

Notes: Young showmen look here! We wanted to offer something for those looking for a cool fall heifer to have fun with this year. This roan heifer calf will make for a fun summer for one lucky showman. A great opportunity to grow your herd with a heifer who carries the complete package. Feminine and powerful with a strong set of proven genetics to grow your herd.

## LANCE, KELSEY & MAKAYA BECKING

Lot  
28

Heifer  
Shorthorn  
Plus

BECF Lovely's Luxury 123L		Reg. #: AR4365826
Calved: 5/02/2023 Polled Black	Birth Weight: 85 lbs.	205 Day Wt.: - lbs.
DADDY'S MONEY	GOET I80	
HBEC CROWN ROYAL 341H ET	JSC VELVET 112W	
MISS DAISY 123X	IRISH WHISKEY	
	AN X MA 250	
MAV CHARISMA 906W	GFS CREOLE 9590 ET	
BECF LOVELY'S JOURNEY 123J ET	MAV FELECIA 721T ET	
KG PERFECTLY LOVELY	CV PERFECT IMAGE	
	SH MISS JOSIE	

Notes: Be sure to check out the pedigree on this Shorthorn Plus female. Luxury 123L is a big, bold ribbed female that is sound and backed by great bloodlines. Heifer is dual registered as a Shorthorn Plus and Maintainer.

## BRIANNA DUERRE

Lot  
32

Steer

BD Jewels BB 1		Reg. #: 4366564
Calved: 2/01/2023 Polled White	Birth Weight: 83 lbs.	205 Day Wt.: - lbs.
ALM CHILLER ET	WHR SONNY 8114	
TKA TC PURPLE HAZE 07E	KA'BA STORM LASSIE 82SL	
TC MIMA 23R	GB DAYBREAK EXPRESS	
	SH FAF MIMA SN 23	
DRAG REDEMPTION	FSF BEARCAT 37Z ET	
JEWEL 101	STECK AUGUSTA PRIDE 505 E ET	
UMA 808	SULL KNIGHTED MAN 6231D ET	
	NICOLETTE 304	

Notes: Purebred Steer

## MILLVALE SHORTHORNS

Lot  
29

Heifer  
Shorthorn  
Plus

Millvale Omicron L11		Reg. #: Pending
Calved: 5/25/2023 Polled Blue Roan	Birth Weight: 80 lbs.	205 Day Wt.: - lbs.
BLACK ANGUS		
MILLVALE TRACER 4619	HC TRACER 32T	
MILLVALE OMICRON 5391	MILLVALE LUCINDA 4326	
MILLVALE OMICRON 5116	MILLVALE WESTERN EAGLE 4823	
	MILLVALE OMICRON 4219	

Notes: This blue beauty has been an eye catcher since birth. Shorthorn/Angus match ups make some of the best working females to stroll across a pasture. Her dam has done a great job. A maternal brother is at work in Montana.

## KG LIVESTOCK

Lot  
33

Steer

KG Lester 310		Reg. #: Pending
Calved: 3/25/2023 Horned Red	Birth Weight: 87 lbs.	205 Day Wt.: - lbs.
FSF NEAR PERFECT	FSF BEARCAT	
FSF PERFECTION 812	FSF MADELINES ROSE S247 ET	
FSF SIERRA CRYSTAL	HI VIEWS ACE OF DIAMONDS	
	JAKES SIERRA 211S	
R-C WG DAMN PROUD	JAKES PROUD JAZZ 266L	
KG BEAUTYFULL 712	RF RC CHERRY 305 612 ET	
OS BEAUTYFULL 53T	CLB BUCKSHOT	
	OS BEAUTYFULL 38E	

Notes: Purebred Shorthorn Steer



**BAR LAZY R CATTLE COMPANY**

**Lot  
34  
Steer**

<b>OZ 11L</b>		Reg. #: Pending
Calved: 4/23/2023 Polled	Roan	Birth Weight: 90 lbs. 205 Day Wt.: - lbs.
LITTLE CEDAR AVIATOR 503K	WHR SONNY 8114	
HBEC DREAM PILOT ET	NPS ROSES RIDER 031 ET	
MEL-BAR DREAM LADY 953	SULL GNCC GREY GOOSE ET	
	SS DREAM LADY 592 ET	
GB DAYBREAK EXPRESS	BYLAND DAZZLER	
OZ ROYAL TREASURE 5Z	GB MISS SPIFFY	
OS ROYAL TREASURE 7N	LIMITED EDITION OF VOLGA	
	OS ROYAL TREASURE 31L	

Notes: Purebred Shorthorn Steer

**LANCE, KELSEY & MAKAYA BECKING**

**Lot  
36  
Steer**

<b>BECF Dream 123L</b>		Reg. #: 4365828
Calved: 5/03/2023 Polled	Roan	Birth Weight: 90 lbs. 205 Day Wt.: - lbs.
LITTLE CEDAR AVIATOR 503X	WHR SONNY 8114	
HBEC DREAM PILOT ET	NPS ROSES RIDER 031 ET	
MEL-BAR DREAM LADY 953	SULL GNCC GREY GOOSE ET	
	SS DREAM LADY 592 ET	
4D DOUBLE VISION	AHL DOUBLE STUFF 306	
KG LOVELY'S PIPPA 123	MISS CODY 3X	
KG LOVELY'S SOFY 661	AF SL SIN CITY ET	
	KG PERFECTLY LOVELY	

Notes: Oh boy! This redneck roan steer has some huge pieces and big-time presence. He is extremely long necked, big backed and has some great wheels under him. Be sure to check him out come sale day!

**OX-BO WILDWOOD FARM**

**Lot  
35  
Steer**

<b>OX-BO Wildwood Samson LC 365</b>		Reg. #: 4365056
Calved: 5/02/2023 Polled	Roan	Birth Weight: 103 lbs. 205 Day Wt.: 701 lbs.
LITTLE CEDAR CABRERA 24	SASKVALLEY PRIMO 40P	
LUCKY'S CHARMER	LITTLE CEDAR WESTON MARY	
MVF LUCKY CHARM 87B	MH SUN BURST ET	
	WAYMARHSFTSF LIL CHARM ET	
ALTA CEDAR SAMURAI 46T	SASKVALLEY PRIMO 40P	
OX-BO WW SECRET EMBLEM SAMMI	ALTA CEDAR LILIAN 88G	
OXBO WW SECRET SIDNEY 21I	LAKESIDE NITRO 804U	
	OX-BO'S SECRET SUSIE 408I	

Notes: Purebred Shorthorn steer with a great disposition to go with the roan color and clean straight lines. He is long bodied and thick quartered. Bring him home and feed him all the way to State Fair time and watch him fill out.

**KG LIVESTOCK**

**Lot  
37  
Steer  
Shorthorn  
Plus**

<b>KG Lincoln 343</b>		Reg. #: Pending
Calved: 5/09/2023 Polled	Red	Birth Weight: 89 lbs. 205 Day Wt.: - lbs.
SBR ALL ACCESS 416D	JSF BROKER 157Z	
SBR JAILBREAK 83J	SBR MANDY 416B	
JSF NAUGHTY NINA	SASKVALLEY OUTLAW	
	JSF MIGHTY NINA 58B	
SS REBEL 2107		
KG CHERRY REBEL 810		
KG CHERRY VISION 022		

Notes: Shorthorn Plus Steer

**SHORTHORN**



**ORDER WITH  
OUR APP!**

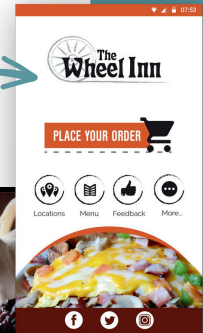

**605-886-4649**  
**watertownwheelinn.com**

**404 10th St NW (North Hwy 20)**  
**Watertown, SD**